

Violoncello

Cuarteto, Op. 18 No 2

en Sol Mayor

Ludwig van Beethoven
transcrip. Gory
info@gory.jazztel.es

Allegro ♩ = 96

p

f *p* *f* *p* *cresc.*

f *>* *p* *f* *sf*

cresc. *f* *p*

sf *p* *sf* *p* *sf*

sf *decresc.* *p* *cresc.* *sf*

cresc. *sf* *p*

1. *cresc.* *sf* **2**

1. *p* **2.** *f* *f* *sf* *p* **2**

f *sf* *p* *f*

p *cresc.* *f*

5

sempre pp

6

cresc. *f* *p* *sf* *p*

7

7

cresc. sf p *decresc.*

pp f sf sf

8

sf f cresc. p

9

f p pp

10

cresc. p pp

2 cresc.

11

f p sf

sf p sf sf decresc.

12

13

14

Adagio cantabile ♩=72

1

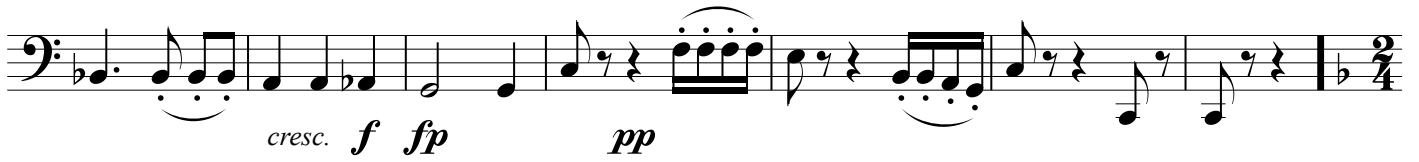
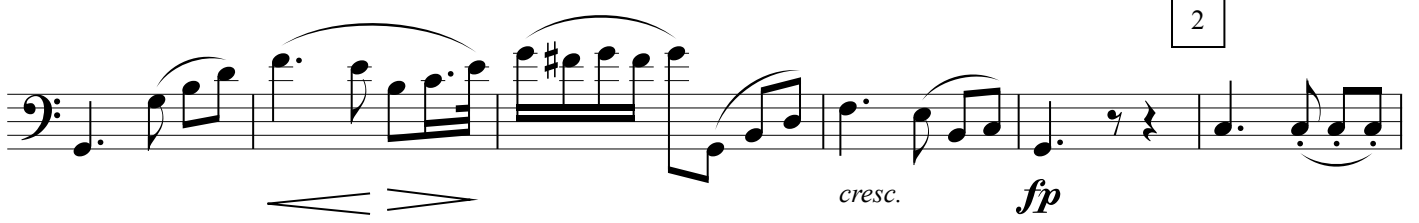

Allegro ♩ = 110

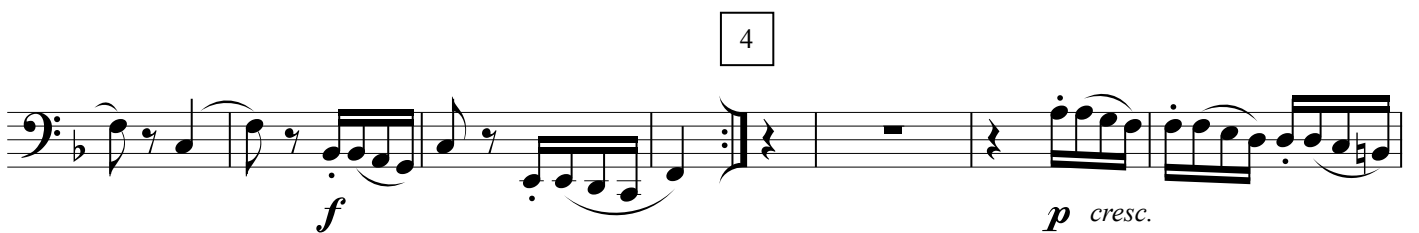

Tempo I ♩ = 72

6

cresc. p

fp

7

cresc. f fp pp

cresc. p p pp

Scherzo

Allegro $\text{♩} = 52$

p

fp f

decresc. p

1

cresc. *ff* *p*

cresc.

p *cresc.* *f*

Trio

fp *fp*

p *cresc.* *sf*

2

pp

cresc. *p*

pp *tr* *cresc.* *p*

1. 2. *pp* Scherzo D.C.

Allegro molto quasi Presto $\text{♩} = 80$

p *p*

p

1 *cresc.* *f*

2 3 *p* *cresc.* *f* *ff* *sf*

sf

3 8 *p*

4

5

6

7

8

9

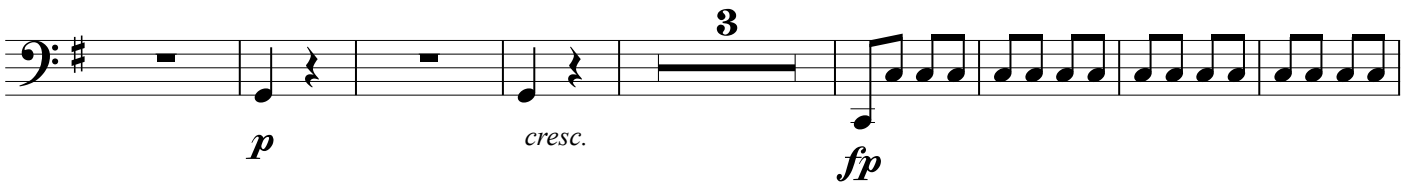

10

11

decresc. *pp* *pp*

cresc.

12

sf *p* *p*

cresc.

13

f

14

p *cresc.* *f* *ff* *sf*

sf

15

p

16

17

18

19

