

Viola

# Cuarteto, Op. 18 No 2

en Sol Mayor

Ludwig van Beethoven  
transcrip. Gory  
info@gory.jazztel.es

Allegro ♩ = 96

1

2

3

4

5

6

7

*f p sf p cresc. sf p*

*decresc. pp f sf*

8

*sf f cresc. sf*

9

*sf p f p pp*

10

*cresc. p pp*

*cresc. f*

*cresc. f*

11

*p sf sf p*

12

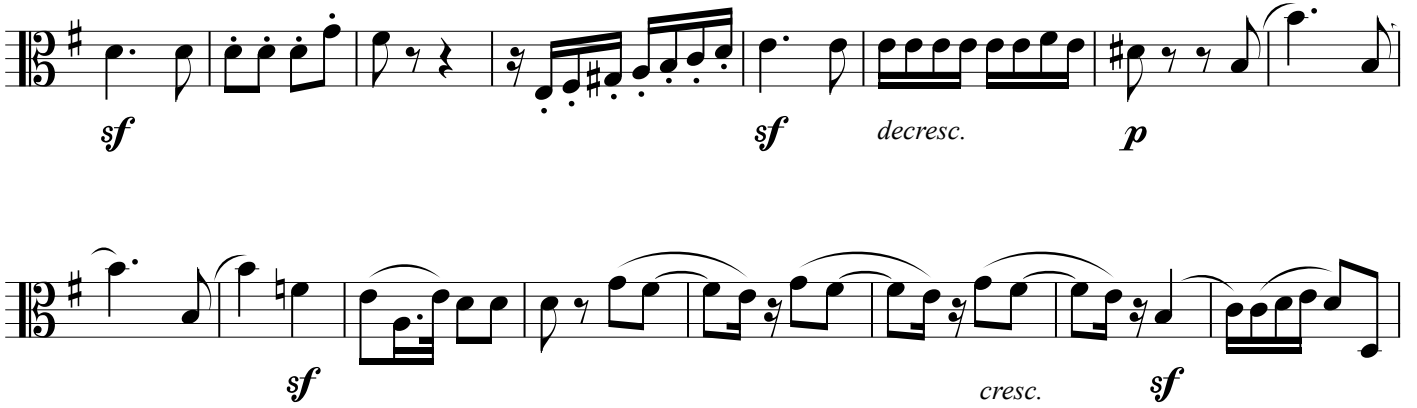

*sf* *sf* *decresc.* *p*  
*sf* *cresc.* *sf*

13

*p*  
*cresc.*

14

*sf* *sf* *p* *cresc.*  
*p* *p* *pp*

Adagio cantabile ♩=72

*p* *cresc.* *p*

1

2

Allegro ♩ = 110

3

4

Tempo I ♩ = 72

5

5

*cresc.* *p*

6

6

*cresc.* *p*

7

7

*fp*

8

*cresc.* *f fp pp*

9

*cresc.* *p cresc. p pp*

### Scherzo

Allegro  $\text{♩} = 52$

10

*p*

11

*fp f*

12

*decresc.* *p*

1

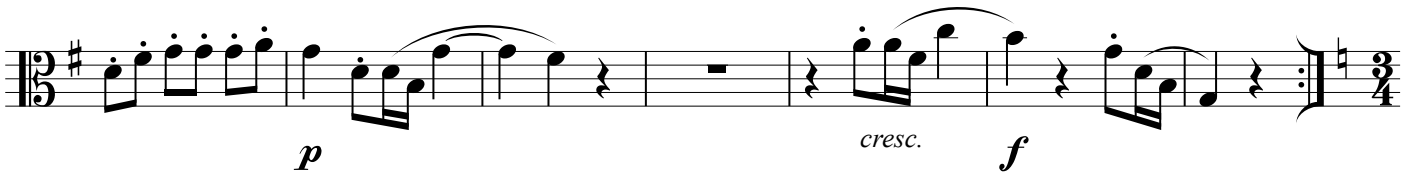

### Trio

2

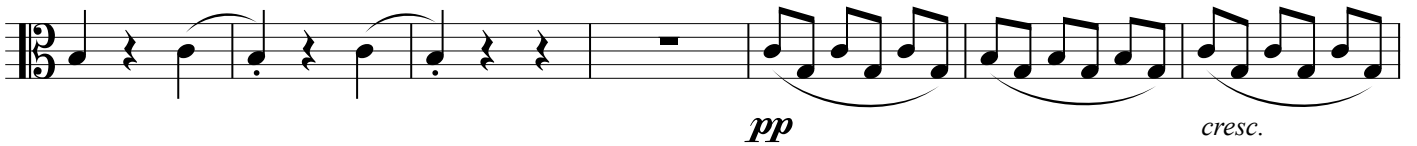

Allegro molto quasi Presto  $\text{♩} = 80$

4

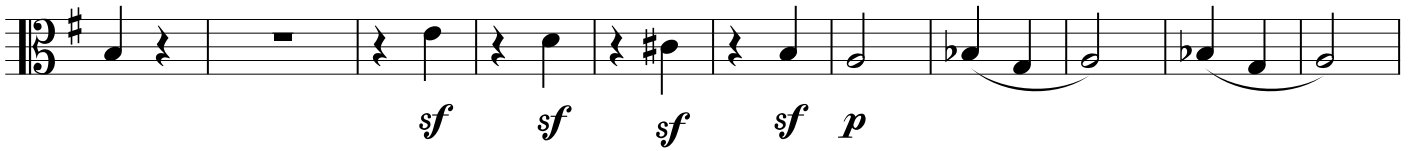

5

6

7

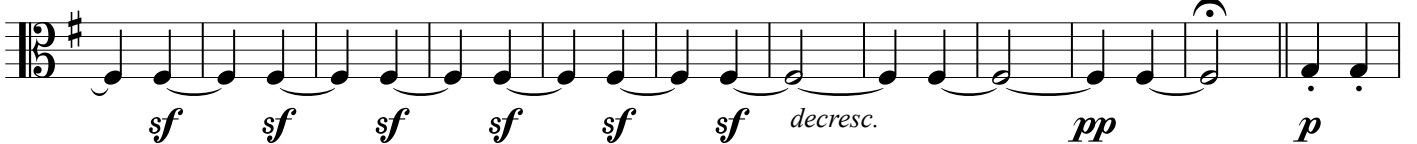

8

9

10

11

12

13

14

15

16

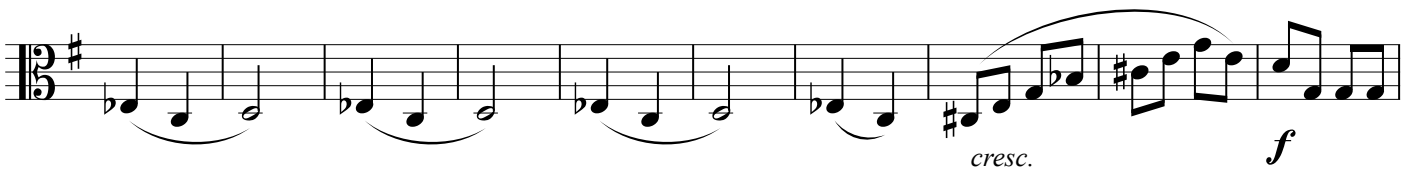

17

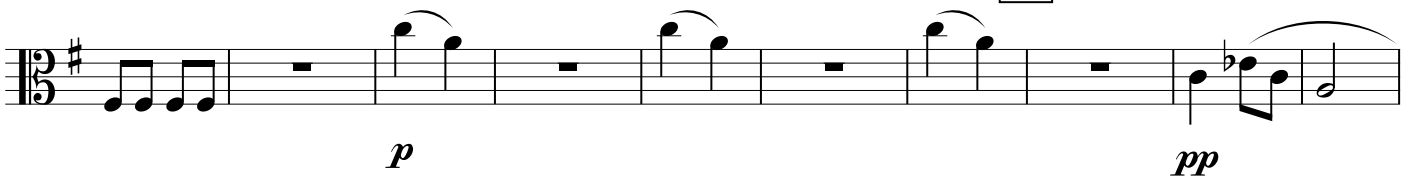

18

