

Violin I

Cuarteto, Op. 18 No 2

en Sol Mayor

Ludwig van Beethoven
transcrip. Gory
info@gory.jazztel.es

Allegro ♩ = 96

p

f *p*

f *p* *cresc.* *f*

1

p *f* *sf* *p*

cresc.

2

f *p* *sf* *p*

tr

sf *p*

3

decresc. *p* cresc. *sf*

4

cresc. *sf*

p 6 6

6 6 6 6 6

cresc. *sf* 3 3 3

sf 3 3 3 3 *p* 1.

2.

p *f* *f* *sf* *p*

p

5

6

7

8

9

10

11

12

14

Adagio cantabile ♩=72

arco

p *cresc.*
p
 1
cresc. *p*
 2
cresc. *fp* *cresc.* *f*
fp *pp*

Allegro ♩ = 110

pp *p*
f

3

Tempo I ♩ = 72

5

6

Scherzo
Allegro $\text{♩} = 52$

1

cresc.

ff *p*

cresc. *p*

cresc. *f* *fp* **Trio**

fp *p*

sf *cresc.*

decresc.

2

pp *cresc.* *p*

tr
pp

cresc.

1. 2.
p *pp*

Scherzo D.C.

Allegro molto quasi Presto ♩ = 80

4 4
p *p*

1
cresc. *f*

sf *sf* *p*

cresc. *f*

2

ff

f *decresc.*

3

p

p

4

sf sf sf sf p

cresc. f p

5

pp

cresc. f ff

6

sf *sf*

sf *sf* *sf* *sf* *sf* *sf*

7

sf *sf* *sf* *sf* *decresc.* *pp* *p*

cresc.

8

f

Sul D

p *cresc.*

9

sul A

sul una Corda

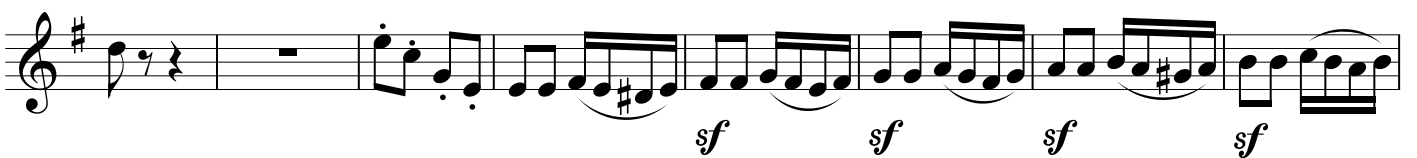
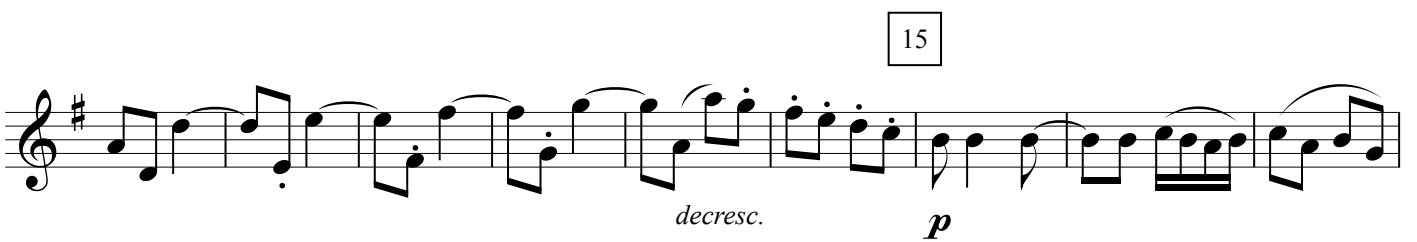
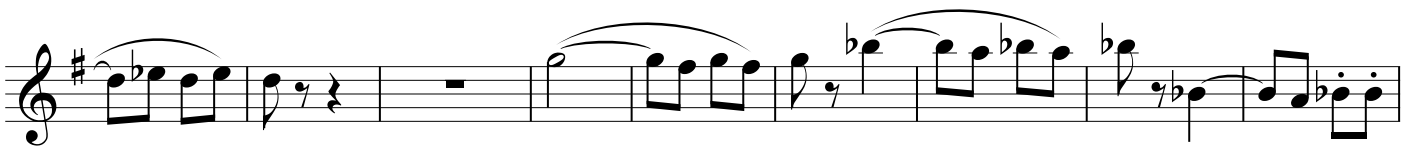
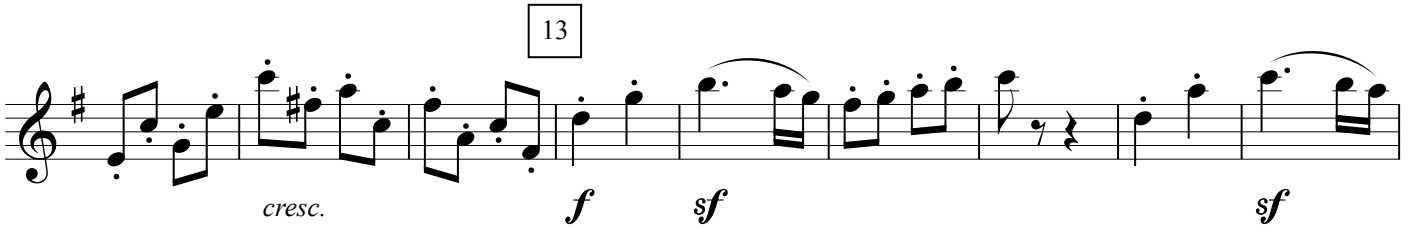

16

17

18

19

20

